Belmore

- Simple classic chrome door knob
- Traditional design
- 5 colours
- Handpainted finish
- Soft close doors

E20059
Chalk
White
Finish
Available

Belmore
2 Door Floor Unit - 565mm - Slate Grey

E20061
2 Door Floor Unit
Slate Grey - W530 x H745 x D370 £752.75

E20058
Ceramic Basin 1TH
White - W565 x H120 x D390 £214.91

TOTAL £967.66

E20060
Mocha
Finish
Available

Belmore
2 Door Floor Unit - 565mm - Agave

E21250
2 Door Floor Unit
Agave - W530 x H745 x D370 £752.75

E20058
Ceramic Basin 1TH
White - W565 x H120 x D390 £214.91

TOTAL £967.66

Belmore
2 Door Floor Unit - 565mm - Derwent

E21251
2 Door Floor Unit
Derwent - W530 x H745 x D370 £752.75

E20058
Ceramic Basin 1TH
White - W565 x H120 x D390 £214.91

TOTAL £967.66

E20262
Chalk
White
Finish
Available

Belmore Back to Wall WC Unit Including Worktop - 560mm - Slate Grey

E20264
WC Unit - Including Worktop
Slate Grey - w576 x h860 x d230 £697.07

E20263
Mocha
Finish
Available

Belmore Back to Wall WC Unit Including Worktop - 560mm - Agave

E21202
WC Unit - Including Worktop
Agave - 576 x h860 x d230 £697.07

Belmore Back to Wall WC Unit Including Worktop - 560mm - Derwent

E21201
WC Unit - Including Worktop
Derwent - w576 x h860 x d230 £697.07

E20055
Chalk
White
Finish
Available

Belmore 1 Door Cloakroom Unit - 420mm - Slate Grey

E20057
Cloakroom Unit
Slate Grey - w410 x h730 x d350 £584.40

E20125
Ceramic Basin 1TH
White - W420 x H130 x D360 £197.62

TOTAL £782.02

E20056
Mocha
Finish
Available

Belmore 1 Door Cloakroom Unit - 420mm - Agave

E21248
Cloakroom Unit
Agave - w410 x h730 x d350 £584.40

E20125
Ceramic Basin 1TH
White - W420 x H130 x D360 £197.62

TOTAL £782.02

Belmore 1 Door Cloakroom Unit - 420mm - Derwent

E21249
Cloakroom Unit
Derwent - w410 x h730 x d350 £584.40

E20125
Ceramic Basin 1TH
White - W420 x H130 x D360 £197.62

TOTAL £782.02

Belmore Cloakroom Mirror

E21225
Cloakroom Mirror Chalk White - w450 x h700 x d25 £208.29

E21223
Cloakroom Mirror Mocha - w450 x h700 x d25 £208.29

E21224
Cloakroom Mirror Slate Grey - w450 x h700 x d25 £208.29

E21221
Cloakroom Mirror Agave - w450 x h700 x d25 £208.29

E21222
Cloakroom Mirror Derwent - w450 x h700 x d25 £208.29

Belmore Vanity Unit with 4 Drawers - 800mm - Agave

E21206
800mm Vanity Unit 4 Drawers
Agave - w815 x h840 x d470 £1,455.42

E21208
Underslung Ceramic Basin
White - 1 Taphole w460 x h180 x d330 £180.70

E21209
800mm Underslung Worktop incl. upstand
Arctic White - w830 x d475 £462.83

TOTAL £2,098.95

E21203
Chalk
White
Finish
Available

E21206
Agave
Finish
Available

Belmore Vanity Unit 4 Drawers 800mm - Mocha

E21204
Vanity Unit 4 Drawers
Mocha - w815 x h840 x d470 £1,455.42

E21208
Underslung Ceramic Basin 1TH
White - W460 x H180 x D330 £180.70

E21209
Underslung Worktop inc Upstand
Arctic White - W830 x d475 £462.83

TOTAL £2,098.95

Belmore Vanity Unit 4 Drawers 800mm - Slate Grey

E21205
Vanity Unit 4 Drawers
Slate Grey - w815 x h840 x d470 £1,455.42

E21208
Underslung Ceramic Basin 1TH
White - W460 x H180 x D330 £180.70

E21209
Underslung Worktop inc Upstand
Arctic White - W830 x d475 £462.83

TOTAL £2,098.95

Belmore Vanity Unit 4 Drawers 800mm - Derwent

E21207
Vanity Unit 4 Drawers
Derwent - w815 x h840 x d470 £1,455.42

E21208
Underslung Ceramic Basin 1TH
White - W460 x H180 x D330 £180.70

E21209
Underslung Worktop inc Upstand
Arctic White - W830 x d475 £462.83

TOTAL £2,098.95

Belmore Handles

E21211
Cut Glass Knob
Glass/Chrome £31.47

E21212
Bronze Knob with Backplate
Bronze £31.47

E21213
Chrome Knob with Backplate
Chrome £31.47

E21214
Pull Handle 1 - 160 centres
Chrome £31.47

E21215
Pull Handle 2 - 96 centres
Chrome £31.47

Belmore Worktop - 800mm

E21209
Underslung Worktop inc Upstand
Arctic White - W830 x d475 £462.83

E21210
Underslung Worktop inc Upstand
Carrara White - W830 x d475 £462.83

Belmore Mirrored Cabinet

E21219
Mirrored Cabinet Chalk White - w555 x h700 x d150 £601.11

E21220
Mirrored Cabinet Mocha - w555 x h700 x d150 £601.11

E21218
Mirrored Cabinet Slate Grey - w555 x h700 x d150 £601.11

E21216
Mirrored Cabinet Agave - w555 x h700 x d150 £601.11

E21217
Mirrored Cabinet Derwent - w555 x h700 x d150 £601.11

Prices shown include VAT. All dimensions in millimetres.

Belmore Illuminated Mirror

E21230
Illuminated Mirror Chalk White - w562 x h790 x d54 £682.51

E21228
Illuminated Mirror Mocha - w562 x h790 x d54 £682.51

E21229
Illuminated Mirror Slate Grey - w562 x h790 x d54 £682.51

E21226
Illuminated Mirror Agave - w562 x h790 x d54 £682.51

E21227
Illuminated Mirror Derwent - w562 x h790 x d54 £682.51

Belmore Ceramic Basin - 575mm

E21231
2 TH Ceramic Basin White - w575 x h120 x d390 £214.89

E21232
3 TH Ceramic Basin White - w575 x h120 x d390 £214.89

Belmore Soft Close WC Seat

E21245
Soft Close Seat
Chalk White - w375 x h60 x d428 £125.76

E21246
Soft Close Seat
Mocha - w375 x h60 x d428 £125.76

E21247
Soft Close Seat
Slate Grey - w375 x h60 x d428 £125.76

E21244
Soft Close Seat
Agave - w375 x h60 x d428 £125.76

E21243
Soft Close Seat
Derwent - w375 x h60 x d428 £125.76

Belmore Bath Panels - 1700mm

E21236 Front Bath Panel Chalk White - w1695 x h500 x d20	£316.58
E21237 Front Bath Panel Mocha - w1695 x h500 x d20	£316.58
E21235 Front Bath Panel Slate Grey - w1695 x h500 x d20	£316.58
E21233 Front Bath Panel Agave - w1695 x h500 x d20	£316.58
E21234 Front Bath Panel Derwent - w1695 x h500 x d20	£316.58

Belmore Bath Panels - 700mm

E21241 End Bath Panel Chalk White - w685 x h500 x d20	£150.97
E21242 End Bath Panel Mocha - w685 x h500 x d20	£150.97
E21240 End Bath Panel Slate Grey - w685 x h500 x d20	£150.97
E21238 End Bath Panel Agave - w685 x h500 x d20	£150.97
E21239 End Bath Panel Derwent - w685 x h500 x d20	£150.97

Prices shown include VAT. All dimensions in millimetres.

Malanda

- Choice of handles
- 6 colour finishes
- Painted finish
- Soft close doors and drawers

COLOUR CHOICE

SOFT CLOSE

Malanda 1 Drawer Basin Unit in Light Grey with Dark Quartz Worktop. Tap not included.

E20880
Nordic
Green
Finish
Available

Malanda
Wall Mounted 1 Drawer Basin Unit - 505mm - Dark Blue

E20229
1 Drawer Wall Mounted Unit
Dark Blue - W465 x H415 x D380 £402.73

E20095
Ceramic Basin for Unit 1TH
White - W505 x H50 x D400 £169.45

TOTAL £572.18

E20883
Nordic
Green
Finish
Available

Malanda
Wall Mounted 2 Drawer Basin Unit - 605mm - Dark Blue

E20228
2 Drawer Wall Mounted Unit
Dark Blue - W570 x H500 x D430 £579.96

E20096
Ceramic Basin for Unit 1TH
White - W605 x H50 x D450 £205.56

TOTAL £785.52

E20881
Nordic
Green
Finish
Available

Malanda
Floor Standing 3 Drawer Basin Unit - 505mm - Dark Blue

E20235
3 Drawer Floor Standing Unit
Dark Blue - W465 x H820 x D380 £835.80

E20095
Ceramic Basin for Unit 1TH
White - W505 x H50 x D400 £169.45

TOTAL £1,005.25

E20884
Nordic
Green
Finish
Available

Malanda
Floor Standing 3 Drawer Basin Unit - 605mm - Dark Blue

E20227
3 Drawer Floor Standing Unit
Dark Blue - W570 x H820 x D430 £864.26

E20096
Ceramic Basin for Unit 1TH
White - W605 x H50 x D450 £205.56

TOTAL £1,069.82

E20879
Nordic
Green
Finish
Available

Malanda
Floor Standing 2 Door Basin Unit - 505mm - Dark Blue

E20230
2 Door Floor Standing Unit
Dark Blue - W465 x H820 x D380 £457.55

E20095
Ceramic Basin for Unit 1TH
White - W505 x H50 x D400 £169.45

TOTAL £627.00

E20882
Nordic
Green
Finish
Available

Malanda
Floor Standing 2 Door Basin Unit - 605mm - Dark Blue

E20236
2 Door Floor Standing Unit
Dark Blue - W570 x H820 x D430 £546.47

E20096
Ceramic Basin for Unit 1TH
White - W605 x H50 x D450 £205.56

TOTAL £752.03

E20098
Stone
Grey
Finish
Available

Malanda
Wall Mounted 1 Drawer Basin Unit - 505mm - Light Grey

E20099
1 Drawer Wall Mounted Unit
Light Grey - W465 x H415 x D380 £402.73

E20095
Ceramic Basin for Unit 1TH
White - W505 x H50 x D400 £169.45

TOTAL £572.18

E20102
Stone
Grey
Finish
Available

Malanda
Wall Mounted 2 Drawer Basin Unit - 605mm - Light Grey

E20103
2 Drawer Wall Mounted Unit
Light Grey - W570 x H500 x D430 £579.96

E20096
Ceramic Basin for Unit 1TH
White - W605 x H50 x D450 £205.56

TOTAL £785.52

E20232
Stone
Grey
Finish
Available

Malanda
Floor Standing 3 Drawer Basin Unit - 505mm - Light Grey

E20233
3 Drawer Floor Standing Unit
Light Grey - W465 x H820 x D380 £835.80

E20095
Ceramic Basin for Unit 1TH
White - W505 x H50 x D400 £169.45

TOTAL £1,005.25

E20106
Stone
Grey
Finish
Available

Malanda
Floor Standing 3 Drawer Basin Unit - 605mm - Light Grey

E20107
3 Drawer Floor Standing Unit
Light Grey - W570 x H820 x D430 £864.26

E20096
Ceramic Basin for Unit 1TH
White - W605 x H50 x D450 £205.56

TOTAL £1,069.82

E20110
Stone
Grey
Finish
Available

Malanda
Floor Standing 2 Door Basin Unit
505mm - Light Grey

E20111
2 Door Floor Standing Unit
Light Grey - W465 x H820 x D380 £457.55

E20095
Ceramic Basin for Unit 1TH
White - W505 x H50 x D400 £169.45

TOTAL £627.00

E20114
Stone
Grey
Finish
Available

Malanda
Floor Standing 2 Door Basin Unit
605mm - Light Grey

E20115
2 Door Floor Standing Unit
Light Grey - W570 x H820 x D430 £546.47

E20096
Ceramic Basin for Unit 1TH
White - W605 x H50 x D450 £205.56

TOTAL £752.03

E20118
Stone
Grey
Finish
Available

E20803
Nordic
Green
Finish
Available

Malanda
2 Door
Wall Column Unit -
300mm Light Grey

E20119
2 Door Wall Column Unit
Light Grey - W300 x H1200 x D300 £347.72

E20097
White
Finish
Available

Malanda
Wall Mounted 1 Drawer Basin Unit - 505mm - Basalt Wood

E20100
1 Drawer Wall Mounted Unit
Basalt Wood - W465 x H415 x D380 £402.73

E20095
Ceramic Basin for Unit 1TH
White - W505 x H50 x D400 £169.45

TOTAL £572.18

E20101
White
Finish
Available

Malanda
Wall Mounted 2 Drawer Basin Unit - 605mm - Basalt Wood

E20104
2 Drawer Wall Mounted Unit
Basalt Wood - W570 x H500 x D430 £579.96

E20096
Ceramic Basin for Unit 1TH
White - W605 x H50 x D450 £205.56

TOTAL £785.52

E20231
White
Finish
Available

Malanda
Floor Standing 3 Drawer Basin Unit - 505mm - Basalt Wood

E20234
3 Drawer Floor Standing Unit
Basalt Wood - W465 x H820 x D380 £835.80

E20095
Ceramic Basin for Unit 1TH
White - W505 x H50 x D400 £169.45

TOTAL £1,005.25

E20105
White
Finish
Available

Malanda
Floor Standing 3 Drawer Basin Unit - 605mm - Basalt Wood

E20108
3 Drawer Floor Standing Unit
Basalt Wood - W570 x H820 x D430 £864.26

E20096
Ceramic Basin for Unit 1TH
White - W605 x H50 x D450 £205.56

TOTAL £1,070.12

E20109
White
Finish
Available

Malanda
Floor Standing 2 Door Basin Unit
505mm - Basalt Wood

E20112
2 Door Floor Standing Unit
Basalt Wood - W465 x H820 x D380 £457.55

E20095
Ceramic Basin for Unit 1TH
White - W505 x H50 x D400 £169.45

TOTAL £627.00

E20113
White
Finish
Available

Malanda
Floor Standing 2 Door Basin Unit
605mm - Basalt Wood

E20116
2 Door Floor Standing Unit
Basalt Wood - W570 x H820 x D430 £546.47

E20096
Ceramic Basin for Unit 1TH
White - W605 x H50 x D450 £205.56

TOTAL £752.03

E20117
White
Finish
Available

Malanda
2 Door
Wall Column Unit
300mm Basalt Wood

E20120
2 Door Wall Column Unit
Basalt Wood - W300 x H1200 x D300 £347.72

Prices shown include VAT. All dimensions in millimetres.

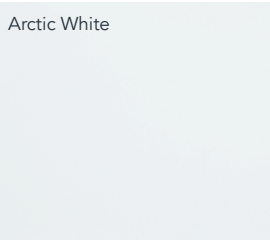

Malanda Solid Strata Worktop - 500mm

E20889 Arctic White | E20890 Bianco Marble | E20891 Dark Quartz
w480 x h12 x d384 £231.74

Malanda Solid Strata Worktop - 600mm

E20892 Arctic White | E20893 Bianco Marble | E20894 Dark Quartz
w583 x h12 x d435 £250.84

Malanda Solid Strata Worktop - 800mm

E20895 Arctic White | E20896 Bianco Marble | E20897 Dark Quartz
w774 x h12 x d435 £318.95

Malanda
Top Mounted Handle

E20885 Black - 500mm	£21.82
E20886 Black - 600mm	£27.78

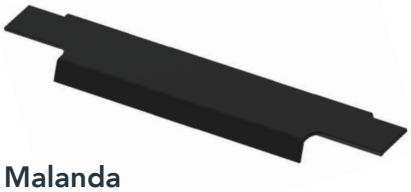

Malanda
Floor Mounted Handle

E20887 Black - 500mm	£13.23
E20888 Black - 600mm	£17.39

Taps Not Included

Laja Cube
Wall Mounted 2 Drawer Unit - 594mm

E10059
2 Drawer Unit
Gloss White - W594 x H730 x D476 £681.11

E10056
1Taphole Basin
White - W594 x H155 x D476 £261.97

TOTAL £943.08

Laja Cube
Wall Mounted 2 Drawer Unit - 594mm

E10058
2 Drawer Unit
Gloss White - W594 x H450 x D476 £570.50

E10056
1Taphole Basin
White - W594 x H155 x D476 £261.97

TOTAL £832.47

Laja Cube
Wall Mounted 1 Drawer Unit - 594mm

E10057
1 Drawer Unit
Gloss White - W594 x H300 x D476 £454.08

E10056
1Taphole Basin
White - W594 x H155 x D476 £261.97

TOTAL £716.05

Prices shown include VAT. All dimensions in millimetres.

Matching WC on page 41. Tap not included.

E20202 Matt Grey

E20203 Matt White

E20204 Matt Blue

E20205 Matt Grey

E20206 Matt White

E20207 Matt Blue

Trenton
Wall Mounted 2 Door Unit - 600mm

E10202	2 Door Wall Mounted Unit Matt Grey - w600 x d310 x h490	£518.11
E10203	2 Door Wall Mounted Unit Matt White - w600 x d310 x h490	£518.11
E10204	2 Door Wall Mounted Unit Matt Blue - w600 x d310 x h490	£518.11
E10201	1 Taphole Basin White - w600 x d310 x h110	£250.32

Trenton
Floor Mounted 2 Door Unit - 600mm

E10205	2 Door Floor Mounted Unit Matt Grey - w600 x d310 x h740	£640.36
E10206	2 Door Floor Mounted Unit Matt White - w600 x d310 x h740	£640.36
E10207	2 Door Floor Mounted Unit Matt Blue - w600 x d310 x h740	£640.36
E10201	1 Taphole Basin White - w600 x d310 x h110	£250.32

Trenton
Floor Standing Unit - 800mm
Matt White

E10263
Floor Standing Cabinet
Matt White - w800 x h740 x d455 £989.65

E10269
1Taphole Basin
White - w800 x h110 x d445 £378.40

TOTAL £1,368.05

Trenton
Floor Standing Unit - 800mm
Matt Blue

E10264
Floor Standing Cabinet
Matt Blue - w800 x h740 x d455 £989.65

E10269
1Taphole Basin
White - w800 x h110 x d445 £378.40

TOTAL £1,368.05

Trenton
Floor Standing Unit - 800mm
Matt Grey

E10265
Floor Standing Cabinet
Matt Grey - w800 x h740 x d455 £989.65

E10269
1Taphole Basin
White - w800 x h110 x d445 £378.40

TOTAL £1,368.05

Trenton
Wall Mounted Unit - 800mm
Matt White

E10266
Wall Mounted Cabinet
Matt White - w800 x h490 x d445 £785.88

E10269
1Taphole Basin
White - w800 x h110 x d445 £378.40

TOTAL £1,164.28

Trenton
Wall Mounted Unit - 800mm
Matt Blue

E10267
Wall Mounted Cabinet
Matt Blue - w800 x h490 x d445 £785.88

E10269
1Taphole Basin
White - w800 x h110 x d445 £378.40

TOTAL £1,164.28

Trenton
Wall Mounted Unit - 800mm
Matt Grey

E10268
Wall Mounted Cabinet
Matt Grey - w800 x h490 x d445 £785.88

E10269
1Taphole Basin
White - w800 x h110 x d445 £378.40

TOTAL £1,164.28

Prices shown include VAT. All dimensions in millimetres.

Anta

- Ceramic basin with built-in overflow
- Chrome plated handles
- 50mm plumbing void on floor units
- Cloakroom unit has reversible door
- Choice of 5 Painted finishes

Nordic Green Finish Shown. Tap not included.

E20237
White
Finish
Available

E20809
Nordic
Green
Finish
Available

Anta Wall Mounted 1 Drawer Unit 500mm - Dark Blue

E20240
1 Drawer Wall Unit
Dark Blue - w485 x h360 x d375 £446.89

E20024
1Taphole Basin
White - w505 x h45 x d385 £228.35

TOTAL £675.24

Anta Wall Mounted 1 Drawer Unit 500mm - Anthracite

E20238
1 Drawer Wall Unit
Anthracite Gloss - w485 x h360 x d375 £446.89

E20024
1Taphole Basin
White - w505 x h45 x d385 £228.35

TOTAL £675.24

Anta Wall Mounted 1 Drawer Unit 500mm - Stone Grey

E20239
1 Drawer Wall Unit
Stone Grey - w485 x h360 x d375 £446.89

E20024
1Taphole Basin
White - w505 x h45 x d385 £228.35

TOTAL £675.24

E20241
White
Finish
Available

E20812
Nordic
Green
Finish
Available

Anta Wall Mounted 1 Drawer Unit 600mm - Dark Blue

E20244
1 Drawer Wall Unit
Dark Blue - w585 x h380 x d445 £483.16

E20030
1Taphole Basin
White - w600 x h45 x d460 £343.77

TOTAL £826.93

Anta Wall Mounted 1 Drawer Unit 600mm - Anthracite

E20242
1 Drawer Wall Unit
Anthracite Gloss - w585 x h380 x d445 £483.16

E20030
1Taphole Basin
White - w600 x h45 x d460 £343.77

TOTAL £826.93

Anta Wall Mounted 1 Drawer Unit 600mm - Stone Grey

E20243
1 Drawer Wall Unit
Stone Grey - w585 x h380 x d445 £483.16

E20030
1Taphole Basin
White - w600 x h45 x d460 £343.77

TOTAL £826.93

E20026
White
Finish
Available

E20811
Nordic
Green
Finish
Available

Anta Full Depth Floor Standing Basin Unit - 600mm - Dark Blue

E20144
2 Door Unit
Dark Blue - w585 x h820 x d445 £670.94

E20030
1Taphole Basin
White - w600 x h45 x d460 £343.77

TOTAL £1,014.71

Anta Full Depth Floor Standing Basin Unit - 600mm - Anthracite

E20025
2 Door Unit
Anthracite Gloss - w585 x h820 x d445 £670.94

E20030
1Taphole Basin
White - w600 x h45 x d460 £343.77

TOTAL £1,014.71

Anta Full Depth Floor Standing Basin Unit - 600mm - Stone Grey

E20027
2 Door Unit
Stone Grey - w585 x h820 x d445 £670.94

E20030
1Taphole Basin
White - w600 x h45 x d460 £343.77

TOTAL £1,014.71

E20022
White
Finish
Available

E20810
Nordic
Green
Finish
Available

Anta Full Depth Floor Standing Basin Unit - 505mm - Dark Blue

E20141
2 Door Unit
Dark Blue - w490 x h820 x d375 £537.59

E20024
1Taphole Basin
White - w505 x h45 x d385 £228.35

TOTAL £765.94

Anta Full Depth Floor Standing Basin Unit - 505mm - Anthracite

E20021
2 Door Unit
Anthracite Gloss - w490 x h820 x d375 £537.59

E20024
1Taphole Basin
White - w505 x h45 x d385 £228.35

TOTAL £765.94

Anta Full Depth Floor Standing Basin Unit - 505mm - Stone Grey

E20023
2 Door Unit
Stone Grey - w490 x h820 x d375 £537.59

E20024
1Taphole Basin
White - w505 x h45 x d385 £228.35

TOTAL £765.94

Prices shown include VAT. All dimensions in millimetres.

E20018
White
Finish
Available

Anta Cloakroom Floor Standing Wash Unit - 520mm - Dark Blue

E20142
1 Door Unit
Dark Blue - w500 x h810 x d240 £483.15

E20020
1Taphole Basin
White - w520 x h45 x d250 £235.56

TOTAL £718.71

E20807
Nordic
Green
Finish
Available

Anta Cloakroom Floor Standing Wash Unit - 520mm - Anthracite

E20017
1 Door Unit
Anthracite Gloss - w500 x h810 x d240 £483.15

E20020
1Taphole Basin
White - w520 x h45 x d250 £235.56

TOTAL £718.71

Anta Cloakroom Floor Standing Wash Unit - 520mm - Stone Grey

E20019
1 Door Unit
Stone Grey - w500 x h810 x d240 £483.15

E20020
1Taphole Basin
White - w520 x h45 x d250 £235.56

TOTAL £718.71

E20245
White
Finish
Available

Anta Wall Mounted Cloakroom Wash Unit - 520mm - Dark Blue

E20248
1 Door Unit
Dark Blue - w500 x h550 x d240 £335.10

E20020
1Taphole Basin
White - w520 x h45 x d250 £235.56

TOTAL £570.66

E20808
Nordic
Green
Finish
Available

Anta Wall Mounted Cloakroom Wash Unit - 520mm - Anthracite

E20246
1 Door Unit
Anthracite Gloss - w500 x h550 x d240 £335.10

E20020
1Taphole Basin
White - w520 x h45 x d250 £235.56

TOTAL £570.66

Anta Wall Mounted Cloakroom Wash Unit - 520mm - Stone Grey

E20247
1 Door Unit
Stone Grey - w500 x h550 x d240 £335.10

E20020
1Taphole Basin
White - w520 x h45 x d250 £235.56

TOTAL £570.66

E20032
White
Finish
Available

Anta Full Depth Floor Standing Basin Unit - 700mm - Dark Blue

E20146
2 Door Unit
Dark Blue - w690 x h820 x d445 £725.34

E20036
1Taphole Basin
White - w700 x h45 x d460 £369.24

TOTAL £1,094.58

E20814
Nordic
Green
Finish
Available

Anta Full Depth Floor Standing Basin Unit - 700mm - Anthracite

E20031
2 Door Unit
Anthracite Gloss - w690 x h820 x d445 £725.34

E20036
1Taphole Basin
White - w700 x h45 x d460 £369.24

TOTAL £1,094.58

Anta Full Depth Floor Standing Basin Unit - 700mm - Stone Grey

E20033
2 Door Unit
Stone Grey - w690 x h820 x d445 £725.34

E20036
1Taphole Basin
White - w700 x h45 x d460 £369.24

TOTAL £1,094.58

E20136
White
Finish
Available

E20813
Nordic
Green
Finish
Available

Anta Floor Standing 3 Drawer Basin Unit - 600mm - Dark Blue

E20143
3 Drawer Basin Unit
Dark Blue - w585 x h820 x d445 £911.27

E20030
1Taphole Ceramic Basin
White - w600 x h45 x d460 £343.77

TOTAL £1,255.04

Anta Floor Standing 3 Drawer Basin Unit - 600mm - Anthracite

E20137
3 Drawer Basin Unit
Anthracite Gloss - w585 x h820 x d445 £911.27

E20030
1Taphole Ceramic Basin
White - w600 x h45 x d460 £343.77

TOTAL £1,255.04

Anta Floor Standing 3 Drawer Basin Unit - 600mm - Stone Grey

E20138
3 Drawer Basin Unit
Stone Grey - w585 x h820 x d445 £911.27

E20030
1Taphole Ceramic Basin
White - w600 x h45 x d460 £343.77

TOTAL £1,255.04

Anta Alternative Handles

E20154
160mm Chrome Handle £18.24

E20155
320mm Chrome Handle £34.76

E20156
160mm Black Handle £18.24

E20157
320mm Black Handle £34.76

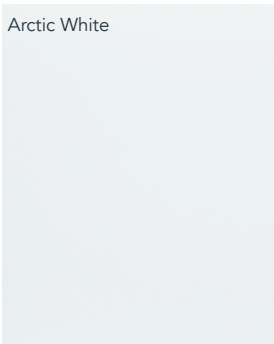

Anta Solid Strata Worktop - 500mm

E20819 Arctic White
w510 x h12 x d376 £245.23

E20820 Bianco Marble
w510 x h12 x d376 £245.23

E20821 Dark Quartz
w510 x h12 x d376 £245.23

Anta Solid Strata Worktop - 600mm

E20822 Arctic White
w600 x h12 x d453 £265.44

E20823 Bianco Marble
w600 x h12 x d453 £265.44

E20824 Dark Quartz
w600 x h12 x d453 £265.44

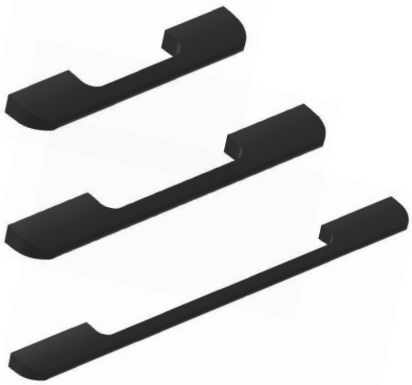

Anta Alternative Handles

E20825
320mm Long Handle - Black £33.19

E20826
160mm Medium Handle - Black £17.36

E20827
98mm Short Handle - Black £13.39

Prices shown include VAT. All dimensions in millimetres.

Dark Blue Combi Unit Shown. Tap, WC & Cistern Not Included.

E20130 LH
E20133 RH
White
Finish
Available

E20817 LH
E20818 RH
Nordic
Green
Finish
Available

Anta Back-to-Wall - Floor Standing Combi Unit - Dark Blue

E20147
Back-to-wall Combi Unit
Dark Blue - w990 x h835 x d275 £777.85

E20128
Isocast 1Taphole Basin - LH
White - w1000 x h25 x d280 £332.91

LEFT HANDED **TOTAL £1,110.76**

E20148
Back-to-wall Combi Unit
Dark Blue - w990 x h835 x d275 £777.85

E20129
Isocast 1Taphole Basin - RH
White - w1000 x h25 x d280 £332.91

RIGHT HANDED **TOTAL £1,110.76**

Anta Back-to-Wall - Floor Standing Combi Unit - Anthracite

E20132
Back-to-wall Combi Unit
Anthracite Gloss - w990 x h835 x d275 £777.85

E20128
Isocast 1Taphole Basin - LH
White - w1000 x h25 x d280 £332.91

LEFT HANDED **TOTAL £1,110.76**

E20135
Back-to-wall Combi Unit
Anthracite Gloss - w990 x h835 x d275 £777.85

E20129
Isocast 1Taphole Basin - RH
White - w1000 x h25 x d280 £332.91

RIGHT HANDED **TOTAL £1,110.76**

Anta Back-to-Wall - Floor Standing Combi Unit - Stone Grey

E20131
Back-to-wall Combi Unit
Stone Grey - w990 x h835 x d275 £777.85

E20128
Isocast 1Taphole Basin - LH
White - w1000 x h25 x d280 £332.91

LEFT HANDED **TOTAL £1,110.76**

E20134
Back-to-wall Combi Unit
Stone Grey - w990 x h835 x d275 £777.85

E20129
Isocast 1Taphole Basin - RH
White - w1000 x h25 x d280 £332.91

RIGHT HANDED **TOTAL £1,110.76**

Amati 1200mm Wall Mounted Unit Shown. Tap Not Included.

E21252
White
Finish
Available

Amati Wall Mounted Unit 500mm - Gloss Light Grey

E21253
2 Drawer Unit
Gloss Light Grey - w484x h460 x d416 £587.86

E20195
Isocast 1Taphole Basin
White - w490 x h165 x d419 £172.94

Separate Amati Handles Required **TOTAL £760.08**

Amati Wall Mounted Unit 500mm - Tundra Wood

E21254
2 Drawer Unit
Tundra Wood - w484x h460 x d416 £587.86

E20195
Isocast 1Taphole Basin
White - w490 x h165 x d419 £172.94

Separate Amati Handles Required **TOTAL £760.08**

Amati Wall Mounted Unit 500mm - Oxford Blue

E21255
2 Drawer Unit
Oxford Blue - w484x h460 x d416 £587.86

E20195
Isocast 1Taphole Basin
White - w490 x h165 x d419 £172.94

Separate Amati Handles Required **TOTAL £760.08**

Amati Curved Handle - 320mm

E20200
Chrome Handle £42.28

E20201
Matt Black Handle £46.23

Amati Flat Handle - 160mm

E20202
Chrome Handle £25.76

E20203
Matt Black Handle £46.23

Prices shown include VAT. All dimensions in millimetres.

Amati
Wall Mounted 2 Drawer Unit - 600mm - Gloss White

E21256 2 Drawer Unit Gloss White - w589 x h460 x d416	£653.29
E21264 Isocast Basin 1Taphole White - w600	£207.78
Separate Amati Handles Required	**TOTAL £861.07**

Amati
Wall Mounted 2 Drawer Unit - 600mm - Gloss Light Grey

E21257 2 Drawer Unit Gloss Light Grey - w589 x h460 x d416	£653.29
E21264 Isocast Basin 1Taphole White - w600	£207.78
Separate Amati Handles Required	**TOTAL £861.07**

Amati
Wall Mounted 2 Drawer Unit - 600mm - Tundra Wood

E21258 2 Drawer Unit Tundra Wood - w589 x h460 x d416	£653.29
E21264 Isocast Basin 1Taphole White - w600	£207.78
Separate Amati Handles Required	**TOTAL £861.07**

Amati
Wall Mounted 2 Drawer Unit - 600mm - Oxford Blue

E21259 2 Drawer Unit Oxford Blue - w589 x h460 x d416	£653.29
E21264 Isocast Basin 1Taphole White - w600	£207.78
Separate Amati Handles Required	**TOTAL £861.07**

Amati Knob Handle - 36mm

E21269 Chrome Knob handle	£24.99
E21270 Matt Black Knob handle	£24.99

Amati
Wall Mounted 4 Drawer Unit - 1200mm - Gloss White

E21260 4 Drawer Unit Gloss White - w1168 x h460 x d416	£1,306.55
E21265 Isocast Double Bowl Basin White - w1200	£395.33
Separate Amati Handles Required	**TOTAL £1,701.88**

Amati
Wall Mounted 4 Drawer Unit - 1200mm - Gloss Light Grey

E21261 4 Drawer Unit Gloss Light Grey - w1168 x h460 x d416	£1,306.55
E21265 Isocast Double Bowl Basin White - w1200	£395.33
Separate Amati Handles Required	**TOTAL £1,701.88**

Amati
Wall Mounted 4 Drawer Unit - 1200mm - Tundra Wood

E21262 4 Drawer Unit Tundra Wood - w1168 x h460 x d416	£1,306.55
E21265 Isocast Double Bowl Basin White - w1200	£395.33
Separate Amati Handles Required	**TOTAL £1,701.88**

Amati
Wall Mounted 4 Drawer Unit - 1200mm - Oxford Blue

E21263 4 Drawer Unit Oxford Blue - w1168 x h460 x d416	£1,306.55
E21265 Isocast Double Bowl Basin White - w1200	£395.33
Separate Amati Handles Required	**TOTAL £1,701.88**

E21266

E21267

Amati Internal Storage Sets

E21266 500mm Drawer Unit Storage Set	£159.15
E21267 600mm Drawer Unit Storage Set	£262.68

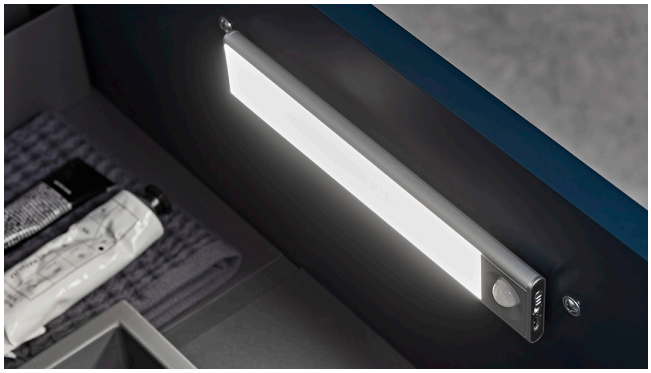

Amati LED Battery Lights for Drawer Units

E21268 LED Battery Lights	£84.16

Prices shown include VAT. All dimensions in millimetres.

Halwich

Halwich 1 Drawer Unit
500mm - Light Grey

E20841
1 Drawer Unit
Light Grey - w465x h475 x d377 £456.07

E20834
Rimmed Ceramic Basin
White - w490x h60 x d390 £233.93

TOTAL £690.00

Halwich 1 Drawer Unit
500mm - Matt Anthracite

E20842
1 Drawer Unit
Matt Anthracite - w465x h475 x d377 £456.07

E20834
Rimmed Ceramic Basin
White - w490x h60 x d390 £233.93

TOTAL £690.00

E20844
Gloss
White
Finish
Available

Halwich 1 Drawer Unit
500mm - Nordic Green

E20843
1 Drawer Unit
Nordic Green - w465x h475 x d377 £456.07

E20834
Rimmed Ceramic Basin
White - w490x h60 x d390 £233.93

TOTAL £690.00

E20840
Gloss
White
Finish
Available

Halwich 2 Door Unit
500mm - Light Grey

E20837 2 Door Unit
Light Grey - w465x h860 x d377 £524.69

E20834 Ceramic Basin
White - Rimmed - w490x h60 x d390 £233.93

TOTAL £758.62

Halwich 2 Door Unit
500mm - Matt Anthracite

E20838 2 Door Unit
Matt Anthracite - w465x h860 x d377 £524.69

E20834 Ceramic Basin
White - Rimmed - w490x h60 x d390 £233.93

TOTAL £758.62

Halwich 2 Door Unit
500mm - Nordic Green

E20839 2 Door Unit
Nordic Green - w465x h860 x d377 £524.69

E20834 Ceramic Basin
White - Rimmed - w490x h60 x d390 £233.93

TOTAL £758.62

E20852
Gloss
White
Finish
Available

Halwich 1 Drawer Unit
600mm - Light Grey

E20849 1 Drawer Unit
Light Grey - w570x h475 x d428 £523.89

E20835 Ceramic Basin
White - Rimmed - w592x h60 x d440 £290.84

TOTAL £814.73

Halwich 1 Drawer Unit
600mm - Matt Anthracite

E20850 1 Drawer Unit
Matt Anthracite - w570x h475 x d428 £523.89

E20835 Ceramic Basin
White - Rimmed - w592x h60 x d440 £290.84

TOTAL £814.73

Halwich 1 Drawer Unit
600mm - Nordic Green

E20851 1 Drawer Unit
Nordic Green - w570x h475 x d428 £523.89

E20835 Ceramic Basin
White - Rimmed - w592x h60 x d440 £290.84

TOTAL £814.73

E20848
Gloss
White
Finish
Available

Halwich 2 Door Unit
600mm - Light Grey

E20845 2 Door Unit
Light Grey - w570 x h860 x d428 £618.73

E20835 Ceramic Basin
White - Rimmed - w592x h60 x d440 £290.84

TOTAL £909.57

Halwich 2 Door Unit
600mm - Matt Anthracite

E20846 2 Door Unit
Matt Anthracite - w570 x h860 x d428 £618.73

E20835 Ceramic Basin
White - Rimmed - w592x h60 x d440 £290.84

TOTAL £909.57

Halwich 2 Door Unit
600mm - Nordic Green

E20847 2 Door Unit
Nordic Green - w570 x h860 x d428 £618.73

E20835 Ceramic Basin
White - Rimmed - w592x h60 x d440 £290.84

TOTAL £909.57

Halwich 1 Drawer Unit
800mm - Light Grey

E20857
1 Drawer Unit
Light Grey - w760 x h475 x d428 £598.77

E20836 Ceramic Basin
White - Rimmed - w785 x h60 x d440 £359.39

TOTAL £958.16

E20860
Gloss
White
Finish
Available

Halwich 1 Drawer Unit
800mm - Matt Anthracite

E20858
1 Drawer Unit
Matt Anthracite - w760 x h475 x d428 £598.77

E20836 Ceramic Basin
White - Rimmed - w785 x h60 x d440 £359.39

TOTAL £958.16

Halwich 1 Drawer Unit
800mm - Nordic Green

E20859
1 Drawer Unit
Nordic Green - w760 x h475 x d428 £598.77

E20836 Ceramic Basin
White - Rimmed - w785 x h60 x d440 £359.39

TOTAL £958.16

Halwich 2 Door Unit
800mm - Light Grey

E20853
2 Door Unit
Light Grey - w760 x h860 x d428 £744.03

E20836 Ceramic Basin
White - Rimmed - w785 x h60 x d440 £359.39

TOTAL £1,103.42

E20856
Gloss
White
Finish
Available

Halwich 2 Door Unit
800mm - Matt Anthracite

E20854
2 Door Unit
Matt Anthracite - w760 x h860 x d428 £744.03

E20836 Ceramic Basin
White - Rimmed - w785 x h60 x d440 £359.39

TOTAL £1,103.42

Halwich 2 Door Unit
800mm - Nordic Green

E20855
2 Door Unit
Nordic Green - w760 x h860 x d428 £744.03

E20836 Ceramic Basin
White - Rimmed - w785 x h60 x d440 £359.39

TOTAL £1,103.42

Terstall
Floor Mounted Handle Pack 500mm

E20861 Brass - 500mm	£67.58
E20862 Black - 500mm	£67.58
E20863 Chrome - 500mm	£67.58

Terstall
Floor Mounted Handle Pack 600mm

E20864 Brass - 600mm	£80.18
E20865 Black - 600mm	£80.18
E20866 Chrome - 600mm	£80.18

Terstall
Floor Mounted Handle Pack 800mm

E20867 Brass - 800mm	£100.22
E20868 Black - 800mm	£100.22
E20869 Chrome - 800mm	£100.22

Terstall
Wall Mounted Handle Pack 500mm

E20870 Brass - 500mm	£55.34
E20871 Black - 500mm	£55.34
E20872 Chrome - 500mm	£55.34

Terstall
Wall Mounted Handle Pack 600mm

E20873 Brass - 600mm	£64.86
E20874 Black - 600mm	£64.86
E20875 Chrome - 600mm	£64.86

Terstall
Wall Mounted Handle Pack 800mm

E20876 Brass - 800mm	£67.35
E20877 Black - 800mm	£67.35
E20878 Chrome - 800mm	£67.35

Kopren

- Isocast basin - no overflow (to be used with open waste)
- 50mm plumbing void on floor standing units
- Chrome plated handle
- Adjustable wall hangers on wall mounted units
- Coordinating cabinets and back-to-wall units available
- Left-hand soft close hinge

Kopren Wall Mounted Cloakroom Unit Including Basin - White

E20040
1 Door Unit
White - w400x h585 x d220 £400.11

Kopren Wall Mounted Cloakroom Unit Including Basin - Stone Grey

E20041
1 Door Unit
Stone Grey - w400x h585 x d220 £400.11

Kopren Wall Mounted Cloakroom Unit Including Basin - Anthracite

E20042
1 Door Unit
Anthracite - w400x h585 x d220 £400.11

Kopren Floor Standing Cloak-room Unit Including Basin - White

E20037
1 Door Unit
White - w400x h860 x d220 £505.81

Kopren Floor Standing Cloakroom Unit Including Basin - Stone Grey

E20038
1 Door Unit
Stone Grey - w400x h860 x d220 £505.81

Kopren Floor Standing Cloakroom Unit Including Basin - Anthracite

E20039
1 Door Unit
Anthracite - w400x h860 x d220 £505.81

Prices shown include VAT. All dimensions in millimetres.

Koti

Koti Optional Cloakroom Handle

E20211
Alternative Handle - Black £12.16

Dusky Pink Floor Standing Unit Shown. Tap Not Included.

Koti Wall Mounted
Cloakroom Unit - Gloss White

E20249
1 Door Unit
White - w380 x h490 x d205 £183.07

E20207
1TH Ceramic Reversible Basin
White - w400 x h100 x d210 £161.04

TOTAL £344.11

Koti Wall Mounted
Cloakroom Unit - Basalt Wood

E20254
1 Door Unit
Basalt Wood - w380 x h490 x d205 £183.07

E20207
1TH Ceramic Reversible Basin
White - w400 x h100 x d210 £161.04

TOTAL £344.11

Koti Wall Mounted
Cloakroom Unit - Dark Blue

E20251
1 Door Unit
Dark Blue - w380 x h490 x d205 £183.07

E20207
1TH Ceramic Reversible Basin
White - w400 x h100 x d210 £161.04

TOTAL £344.11

Koti Wall Mounted
Cloakroom Unit - Willow

E20252
1 Door Unit
Willow - w380 x h490 x d205 £183.07

E20207
1TH Ceramic Reversible Basin
White - w400 x h100 x d210 £161.04

TOTAL £344.11

Koti Wall Mounted
Cloakroom Unit - Dusky Pink

E20253
1 Door Unit
Dusky Pink - w380 x h490 x d205 £183.07

E20207
1TH Ceramic Reversible Basin
White - w400 x h100 x d210 £161.04

TOTAL £344.11

Koti Wall Mounted
Cloakroom Unit - Gloss Light Grey

E20250
1 Door Unit
Gloss Light Grey - w380 x h490 x d205 £183.07

E20207
1TH Ceramic Reversible Basin
White - w400 x h100 x d210 £161.04

TOTAL £344.11

Koti Floor Standing
Cloakroom Unit - White

E20204
1 Door Unit Reversible
White - w380 x h760 x d203 £237.80

E20207
1TH Ceramic Reversible Basin
White - w400 x h100 x d210 £161.04

TOTAL £398.84

Koti Floor Standing
Cloakroom Unit - Basalt Wood

E20205
1 Door Unit Reversible
Basalt Wood - w380 x h760 x d203 £237.80

E20207
1TH Ceramic Reversible Basin
White - w400 x h100 x d210 £161.04

TOTAL £398.84

Koti Floor Standing
Cloakroom Unit - Dark Blue

E20206
1 Door Unit Reversible
Dark Blue - w380 x h760 x d203 £237.80

E20207
1TH Ceramic Reversible Basin
White - w400 x h100 x d210 £161.04

TOTAL £398.84

Koti Floor Standing
Cloakroom Unit - Willow

E20208
1 Door Unit Reversible
Willow - w380 x h760 x d203 £237.80

E20207
1TH Ceramic Reversible Basin
White - w400 x h100 x d210 £161.04

TOTAL £398.84

Koti Floor Standing
Cloakroom Unit - Dusky Pink

E20209
1 Door Unit Reversible
Dusky Pink - w380 x h760 x d203 £237.80

E20207
1TH Ceramic Reversible Basin
White - w400 x h100 x d210 £161.04

TOTAL £398.84

Koti Floor Standing
Cloakroom Unit - Light Grey

E20210
1 Door Unit Reversible
Light Grey - w380 x h760 x d203 £237.80

E20207
1TH Ceramic Reversible Basin
White - w400 x h100 x d210 £161.04

TOTAL £398.84

Light Grey Floor Standing Unit Shown. Tap Not Included.

Papala Floor Standing Unit
2 Door - 600mm - White

E20052
2 Door Floor Standing Unit
White - w600 x h845 x d390 £410.39

E20054
1TH Ceramic Basin
White - w610 x d400 £173.75

TOTAL £584.14

Papala Floor Standing Unit
2 Door - 600mm - Light Grey

E20255
2 Door Floor Standing Unit
Light Grey - w600 x h845 x d390 £423.66

E20054
1TH Ceramic Basin
White - w610 x d400 £173.75

TOTAL £597.41

E20258
Light Grey Finish Available

Papala Floor Standing Unit
2 Door - 500mm - White

E20256
2 Door Floor Standing Unit
White - w500 x h845 x d390 £399.47

E20257
1TH Ceramic Basin
White - w510 x h200 x d395 £160.98

TOTAL £560.45

Papala L Shape Unit - 500 Basin Unit - Gloss White

E21277 500mm Basin Unit Gloss White - w500 x h830 x d340	£355.00
E21282 500mm WC Unit Gloss White - w500 x h830 x d220	£266.61
E21271 1000mm L-Shape Isocast Basin - Left Hand White - w1000 x h30 x d340	£204.60
	TOTAL £826.21

Papala L Shape Unit - 500 Basin Unit - Urban Grey

E21278 500mm Basin Unit Urban Grey - w500 x h830 x d340	£355.04
E21281 500mm WC Unit Urban Grey - w500 x h830 x d220	£266.61
E21271 1000mm L-Shape Isocast Basin - Left Hand White - w1000 x h30 x d340	£204.60
	TOTAL £826.25

Papala L Shape Unit - 600 Basin Unit - Gloss White

E21279 600mm Basin Unit Gloss White - w600 x h830 x d340	£377.84
E21283 600mm WC Unit Gloss White - w600 x h830 x d220	£291.22
E21275 1200mm L-Shape Isocast Basin - Left Hand White - w1200 x h30 x d340	£235.88
	TOTAL £904.94

Papala L Shape Unit - 600 Basin Unit - Urban Grey

E21280 600mm Basin Unit Urban Grey - w600 x h830 x d340	£377.85
E21284 600mm WC Unit Urban Grey - w600 x h830 x d220	£291.24
E21275 1200mm L-Shape Isocast Basin - Left Hand White - w1200 x h30 x d340	£235.88
	TOTAL £904.97

Prices shown include VAT. All dimensions in millimetres.

Papala L Shape Unit - 500 Basin Unit - Light Grey

E20898 500mm Basin Unit Light Grey - w500 x h830 x d340	£355.00
E20899 500mm WC Unit Light Grey - w500 x h830 x d220	£266.61
E21271 1000mm L-Shape Isocast Basin - Left Hand White - w1000 x h30 x d340	£204.60
	TOTAL £826.21

Papala L Shape Unit - 600 Basin Unit - Light Grey

E20900 600mm Basin Unit Light Grey - w600 x h830 x d340	£377.84
E20901 600mm WC Unit Light Grey - w600 x h830 x d220	£291.21
E21275 1200mm L-Shape Isocast Basin - Left Hand White - w1200 x h30 x d340	£235.88
	TOTAL £904.93

Left Handed Configuration.

Papala L Shape Isocast Basin - White

E21271
1000mm L-Shape Isocast Basin Unit - Left Hand
White - w1000 x h30 x d340 £204.60

E21272
1000mm L-Shape Isocast Basin Unit - RIght Hand
White - w1000 x h30 x d340 £204.60

E21273
1100mm L-Shape Isocast Basin Unit - Left Hand
White - w1100 x h30 x d340 £220.83

E21274
1100mm L-Shape Isocast Basin Unit - RIght Hand
White - w1100 x h30 x d340 £220.83

E21275
1200mm L-Shape Isocast Basin Unit - Left Hand
White - w1200 x h30 x d340 £235.88

E21276
1200mm L-Shape Isocast Basin Unit - RIght Hand
White - w1200 x h30 x d340 £235.88

Right Handed Configuration

Prices shown include VAT. All dimensions in millimetres.

Inglis

- Isocast basin - built in overflow
- Chrome plated handles
- Discrete chrome WC panel trim
- Soft Close Doors
- 50mm plumbing void

COMBI UNIT

COLOUR CHOICE

ISOCAST BASIN

SOFT CLOSE

- Concealed cistern and WC not included

Inglis Semi Counter Top & Back-to-Wall WC Combi Unit - Floor Standing - Light Grey

E20194
Back-to-Wall Floor Standing Unit
Light Grey - w1000 x h850 x d270 — £881.03

E20078
Isocast 1 Taphole Basin - Right Handed
White - w1000 x d380 — £585.09

RIGHT HANDED — **TOTAL £1,466.12**

E20193
Back-to-Wall Floor Standing Unit
Light Grey - w1000 x h850 x d270 — £881.03

E20077
Isocast 1 Taphole Basin - Left Handed
White - w1000 x d380 — £585.09

LEFT HANDED — **TOTAL £1,466.12**

Viridan Green Finish Available

E20801 Right Hand

E20802 Left Hand

Inglis Semi Counter Top & Back-to-Wall WC Combi Unit - Floor Standing - Oxford Blue

E20174
Back-to-Wall Floor Standing Unit
Oxford Blue - w1000 x h850 x d270 — £881.03

E20078
Isocast 1 Taphole Basin - Right Handed
White - w1000 x d380 — £585.09

RIGHT HANDED — **TOTAL £1,466.12**

E20173
Back-to-Wall Floor Standing Unit
Oxford Blue - w1000 x h850 x d270 — £881.03

E20077
Isocast 1 Taphole Basin - Left Handed
White - w1000 x d380 — £585.09

LEFT HANDED — **TOTAL £1,466.12**

Inglis Semi Counter Top & Back-to-Wall WC Combi Unit - Floor Standing - White

E20076
Back-to-Wall Floor Standing Unit
White - w1000 x h850 x d270 — £881.03

E20078
Isocast 1 Taphole Basin - Right Handed
White - w1000 x d380 — £585.09

RIGHT HANDED — **TOTAL £1,466.12**

E20075
Back-to-Wall Floor Standing Unit
White - w1000 x h850 x d270 — £881.03

E20077
Isocast 1 Taphole Basin - Left Handed
White - w1000 x d380 — £585.09

LEFT HANDED — **TOTAL £1,466.12**

Inglis Semi Counter Top & Back-to-Wall WC Combi Unit - Floor Standing - Clay

E20080
Back-to-Wall Floor Standing Unit
Clay - w1000 x h850 x d270 — £881.03

E20078
Isocast 1 Taphole Basin - Right Handed
White - w1000 x d380 — £585.09

RIGHT HANDED — **TOTAL £1,466.12**

E20079
Back-to-Wall Floor Standing Unit
Clay - w1000 x h850 x d270 — £881.03

E20077
Isocast 1 Taphole Basin - Left Handed
White - w1000 x d380 — £585.09

LEFT HANDED — **TOTAL £1,466.12**

Prices shown include VAT. All dimensions in millimetres.

Back to Wall Units

White

- Curved edge units recommended for - Anta Furniture. See page 74 for the Esteem Anta range.

Anthracite Light Grey Stone Grey Dark Blue Nordic Green

Curved Edge
Back-to-Wall WC Unit

E20006 White - w562 x h860 x d230	£516.75
E20005 Anthracite - w562 x h860 x d230	£516.75
E20008 Light Grey - w562 x h860 x d230	£516.75
E20004 Stone Grey - w562 x h860 x d230	£516.75
E20150 Dark Blue - w562 x h860 x d230	£516.75
E20805 Nordic Green - w562 x h860 x d230	£580.94

- Concealed cistern not included - See page 53 for suitable units.

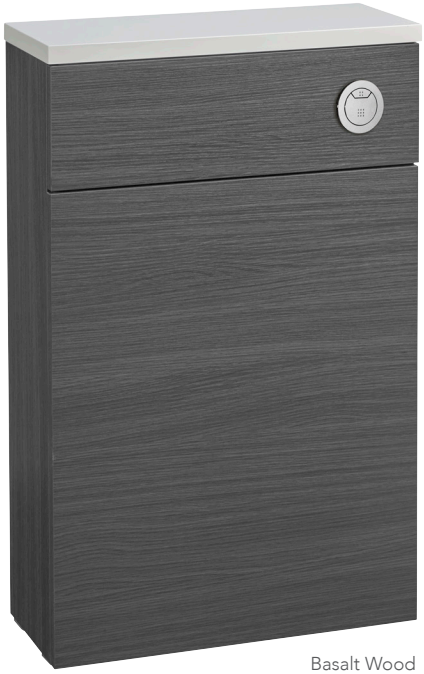

Basalt Wood

- See page 66 for the Malanda range, page 79 for Amati, Page 85 for Kopren and page 86 for Koti furniture.

White Willow Anthracite Light Grey Stone Grey Nordic Green

Square Edge
Back-to-Wall WC Unit

E20009 White - w562 x h860 x d230	£458.45
E20212 Willow - w562 x h860 x d230	£458.45
E20013 Anthracite - w562 x h860 x d230	£458.45
E20010 Basalt Wood - w562 x h860 x d230	£458.45
E20011 Light Grey - w562 x h860 x d230	£458.45
E20012 Stone Grey - w562 x h860 x d230	£458.45
E20804 Nordic Green - w562 x h860 x d230	£458.45

- Concealed cistern not included - See page 53 for suitable units.

Storage Columns

- Soft close hinges - Left-hand opening only
- Chrome plated handles
- Painted Gloss White, Anthracite, Dark Blue or Stone Grey
- Adjustable wall hangers
- Fixed shelf in upper cupboard

Anta Wall Mounted
Storage Column - Stone Grey

E20016
2 Door Unit
Stone Grey - w350 x h1000 x d240 £413.45

Anta
Wall Mounted Storage Column - White

E20015 2 Door Unit
w350 x h1000 x d240 £413.45

Anta
Wall Mounted Storage Column - Anthracite

E20014 2 Door Unit
w350 x h1000 x d240 £413.45

Anta
Wall Mounted Storage Column - Dark Blue

E20149 2 Door Unit
w350 x h1000 x d240 £413.45

Anta
Wall Mounted Storage Column - Nordic Green

E20806 2 Door Unit
w350 x h1000 x d240 £413.21

Prices shown include VAT. All dimensions in millimetres.